

FOREST HILLS PUBLIC SCHOOLS

2017-2019 FHPS District-wide Snow Removal

Northern High School, Northern Hills Middle, Northern Trails: Lot Snow Removal



Days of service:

- **Northern High School:** Monday – Friday
- **Northern Hills Middle School:** Monday – Saturday
- **Northern Trails:** Monday – Saturday

Level	Clearing Completion Time	Days of Service	Weekend Services
1	5:00:00 AM	All	As needed
2	5:00:00 AM	Monday - Friday	
3	6:00:00 AM	Monday - Saturday	As needed
4	7:00:00 AM	Monday - Friday	
5	8:00:00 AM	All	As needed
6	8:00:00 AM	Monday - Friday	

Northern High School: Sidewalk Snow Removal



Level	Description
1	Salt as needed to avoid slippery conditions.
2	During ice storms, when refreeze occurs, or if clearing is necessary for salt to be effective.
3	Full event. Only salt after clearing and additional accumulation is not forecasted in the near future.
4	Following full event. Clearing takes place after the completion of level 1-3 areas and additional accumulation is not forecasted. Salt only as coordinated by building administrator and head of grounds.

Northern Hills Middle School: Sidewalk Snow Removal



Level	Description
1	Salt as needed to avoid slippery conditions.
2	During ice storms, when refreeze occurs, or if clearing is necessary for salt to be effective.
3	Full event. Only salt after clearing and additional accumulation is not forecasted in the near future.
4	Following full event. Clearing takes place after the completion of level 1-3 areas and additional accumulation is not forecasted. Salt only as coordinated by building administrator and head of grounds.

Northern Trails 5-6 School: Sidewalk Snow Removal

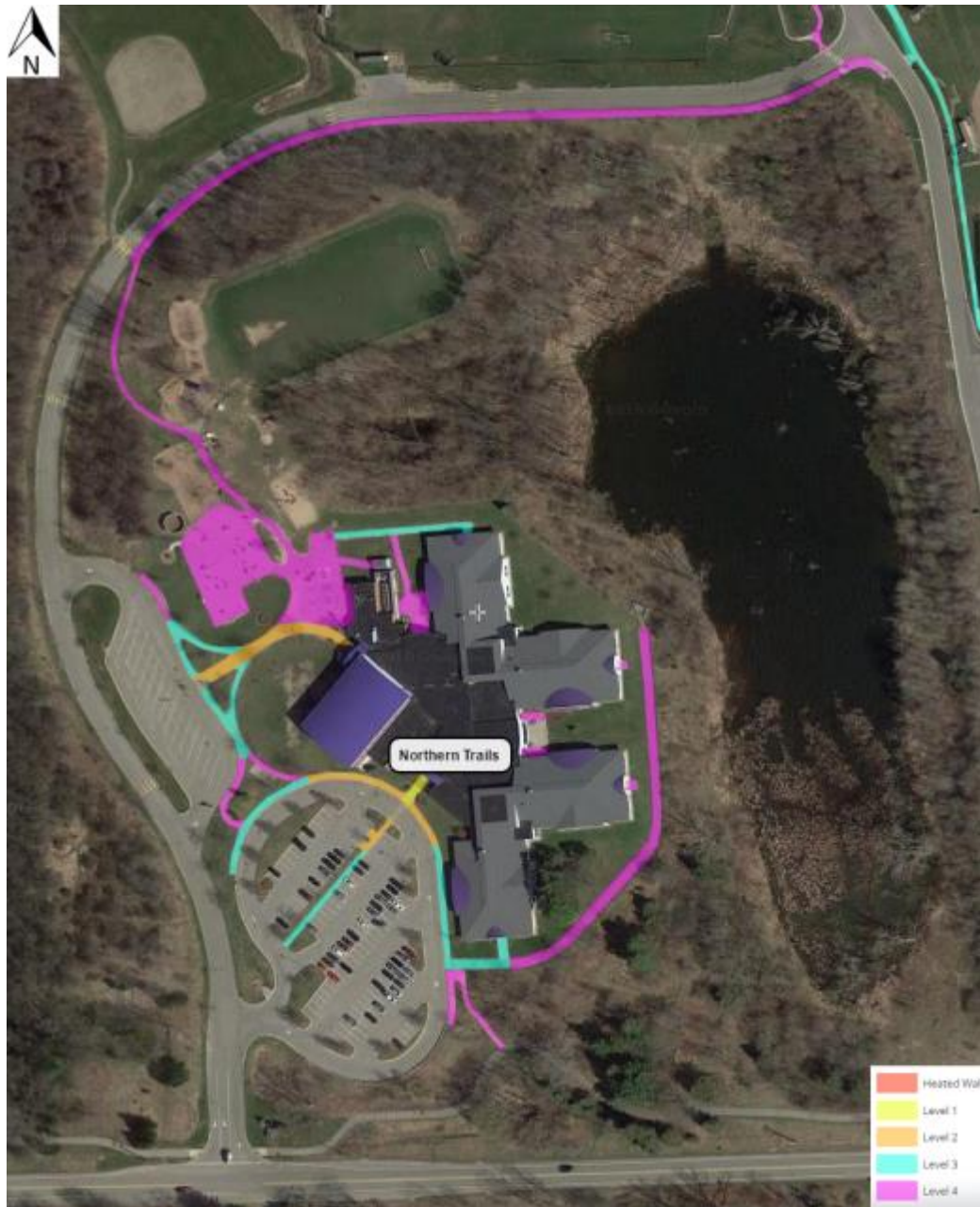

Level	Description
1	Salt as needed to avoid slippery conditions.
2	During ice storms, when refreeze occurs, or if clearing is necessary for salt to be effective.
3	Full event. Only salt after clearing and additional accumulation is not forecasted in the near future.
4	Following full event. Clearing takes place after the completion of level 1-3 areas and additional accumulation is not forecasted. Salt only as coordinated by building administrator and head of grounds.

Transition Center: Sidewalk Snow Removal

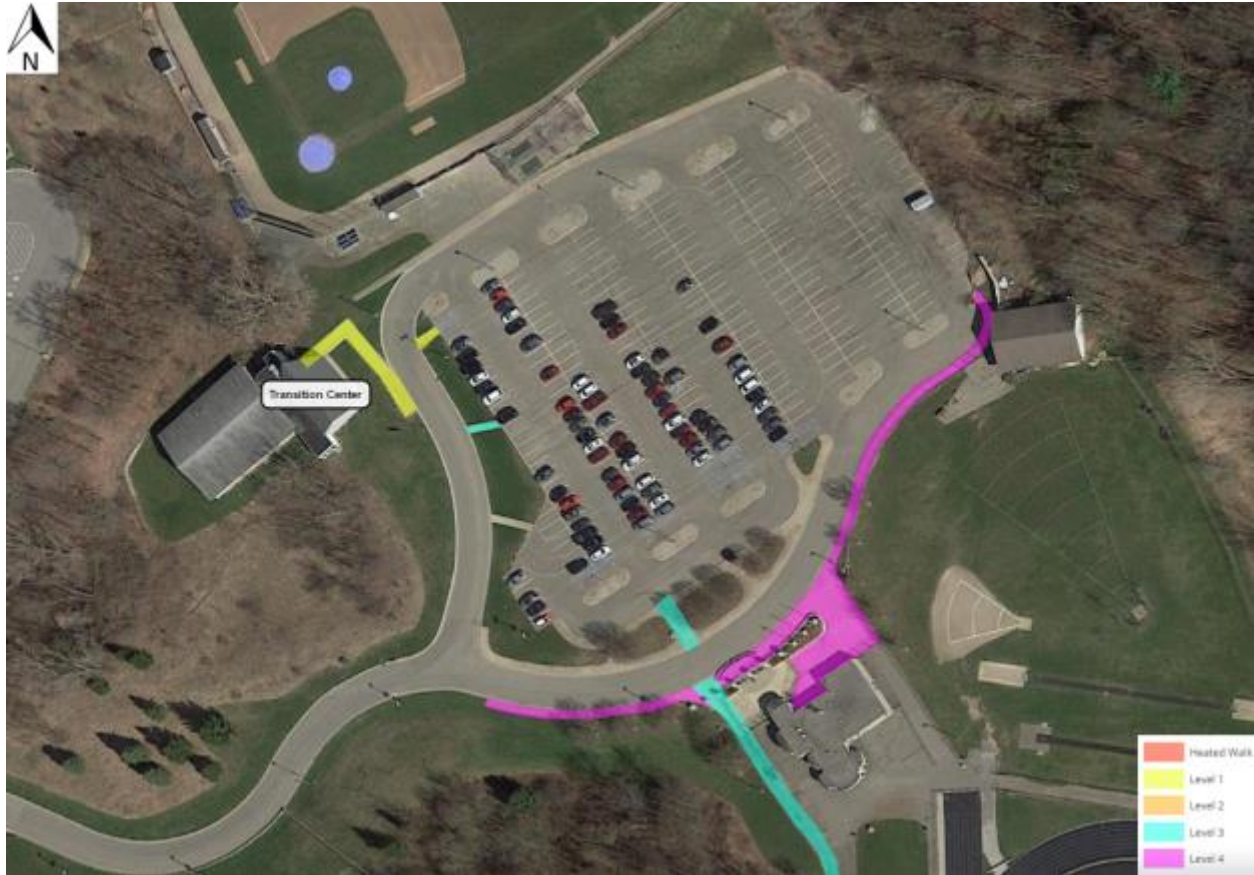

Level	Description
1	Salt as needed to avoid slippery conditions.
2	During ice storms, when refreeze occurs, or if clearing is necessary for salt to be effective.
3	Full event. Only salt after clearing and additional accumulation is not forecasted in the near future.
4	Following full event. Clearing takes place after the completion of level 1-3 areas and additional accumulation is not forecasted. Salt only as coordinated by building administrator and head of grounds.